

TECH TUESDAY

Webster-pak® iCHECK™

Webster-pak iCHECK is a free interactive checking system integrated into MMS™, supporting safer medication pack checking. It pulls the most up-to-date profile information, confirms accurate packing, and flags any changes made after the header card is printed.

Key features & benefits

Verifies current information – Webster-pak iCHECK verifies that the medication pack matches the most up-to-date medication profile. You get an alert if the prescription details changed after a header card was printed.

Streamlines checking – It speeds up the checking process for groups or batches of Webster-pak® and Unit Dose 7® packs. Helping pharmacists save time while checking multiple patients packs.

Improves safety and confidence – By confirming the pack is filled accurately against the current profile, pharmacists gain greater assurance in the quality check process. Webster-pak iCHECK lets you quickly capture exceptions where you may need to make a correction before supply.

Complies with reporting requirements – assists with meeting the latest QCPP requirements for documentation with records and reports on pack checking activities.

Built into existing software – Webster-pak iCHECK is an automatic inclusion (ie. no extra cost) when you update to the latest MMS software.

How it works

Scan the header card barcode

- A visual medication profile pops up on the screen
- If the profile is current:
 - you can visually check the content of each blister displayed on the screen
 - coloured pill images with medication quantities appear on the screen for ease of checking

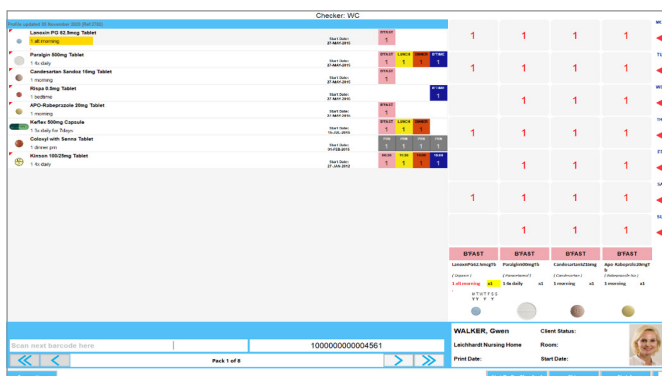

- If a medication profile has changed the software will give you a visual and audible alert

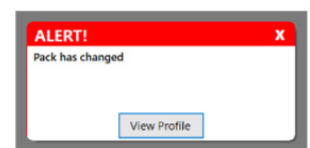

When a medication profile is updated, this will create a new barcode for the profile. If a profile has changed since your last print run, you will receive a visual and audible alert when the Webster-pak or Unit Dose 7 pack is scanned.

Webster-pak iCHECK provides a more efficient, reliable, and documented final verification process, supporting accuracy in busy pharmacy environments.

Burning questions

- Q** How do I access Webster-pak iCHECK?
- A** You need the latest version of MMS software, then it's just a few simple steps to activate.

STEP 1: Go to **MMS Utilities** > select **Webster-pak iCHECK**

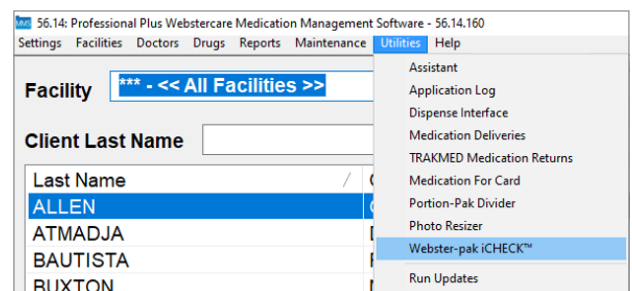

STEP 2: Follow the steps in our *User Guide*

- [Click here to download the User Guide](#)
- [Click here to watch a short Training Video on Webster-pak iCHECK](#)

Have questions about Webster-pak iCHECK?

Get in touch with our customer service team on **1800 244 358** or email us at info@webstercare.com.au

➤ webstercare.com.au